

17767 Filed This 1 day of Feb 1971

And Recorded in Vol. 4 H. 179 at 233 S

Ollie Farnsworth

Register Musne Conveyance Greenville County, S. C.

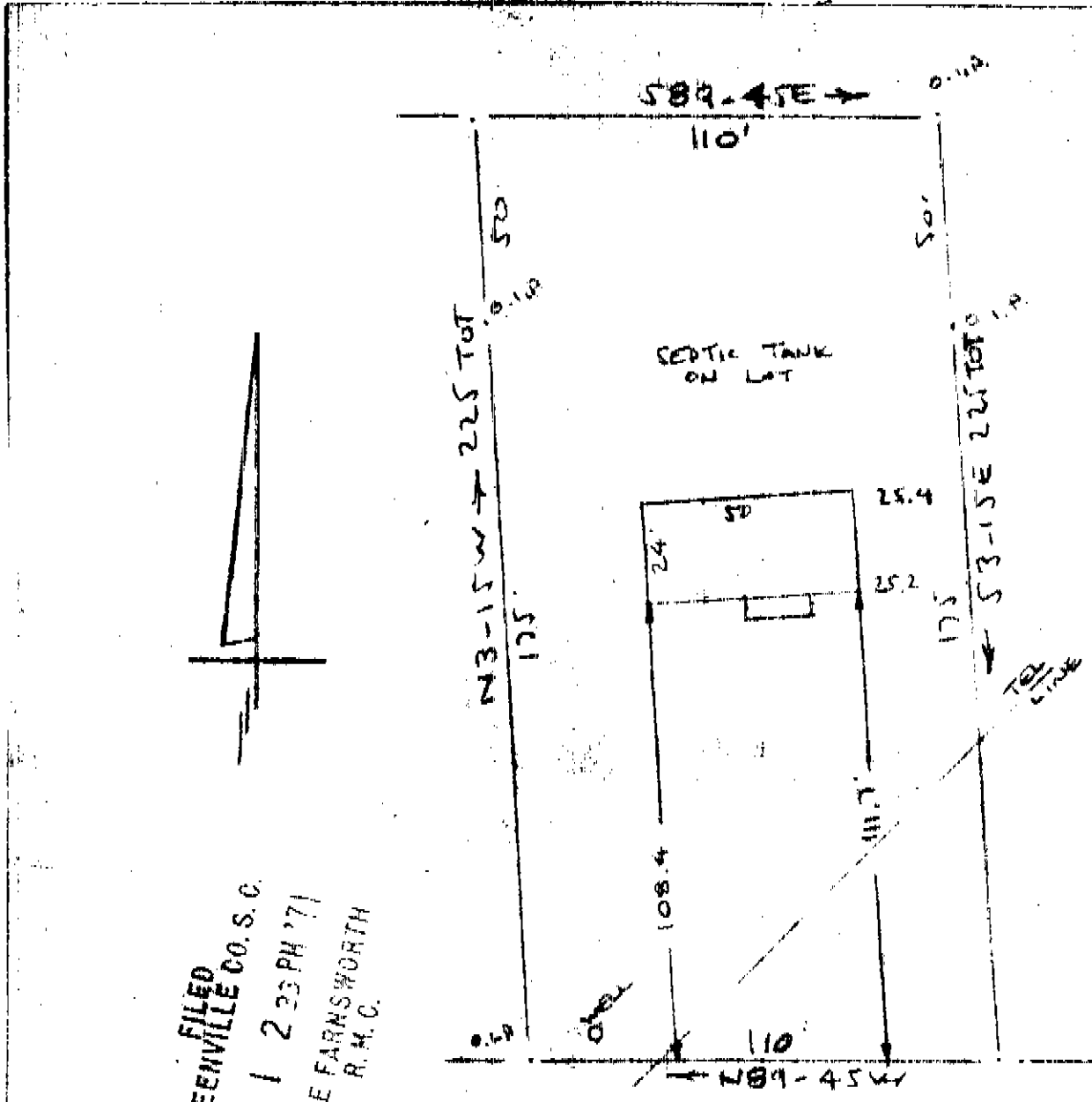

FILED  
GREENVILLE CO. S. C.  
FEB 1 2 35 PM '71  
OLLIE FARNSWORTH  
R. M. C.

S23-712 GUM SPRINGS ROAD  
(FLOWS BRIDGE RD)

PROPERTY OF  
THOMAS E. BRIDWELL  
NEAR GREENVILLE, S. C.  
SCALE: 1" = 40' 21 JAN 1971

This is to certify that on the 21st day of January 1971, I surveyed the property shown on this plat, being known as PROPERTY OF THOMAS E. BRIDWELL and recorded in the RMC Office Greenville County, S.C., in Plat Book 4-H at Page 179; and that the property lines, walls and buildings are as shown hereon, and that the walls and buildings located on said property do not encroach or project on adjacent street or property, and that no adjacent walls or buildings encroach or project on said premises, and no power lines cross this property except as shown hereon.

17767 ✓

*B. B. Bruce*

R. B. Bruce, RLS #1952

RECORDING  
PAID \$ 304

FEB 1 1971

CAROLINA SURVEYING COMPANY  
Greenville, S. C.